



MUSLIM PACKAGE : SEOUL (5 DAYS 4NIGHTS)



MIMM TRAVEL & TOURS SDN BHD (1027996-A)
No 19-2 Jalan Melati Utama 4, Taman Melati Utama, Gombak
53100 Kuala Lumpur, Malaysia

mimmtravel@gmail.com
Office : +603 4162 7879

www.mimmtravel.com

PRICE PER PAX

ADULT		CHILD (2-11 Years)	
Twin	Single	With Bed	Without Bed
RM3,300	RM4,000	RM2,700	2,400

NOTE:

1. The price is for minimum 15 pax .
2. The price might change. We will inform you if there any changes.

ITINERARY

DAY 1 : (LUNCH/DINNER)

- Arrive Incheon Airport
- Songwoldong Fairy Tales Village (Incheon Area)
Via China Town
- Dal.comm Coffee (Shooting Site Of Dots) (Transfer Only)
- Transfer To Chuncheon (2hour By Car)
- Nami Island With Ferry Ride (Winter Sonata Shooting Place)
- Trasfer To Seoul

DAY 2 : (BREAKFAST/LUNCH/DINNER)

- Transfer To Yongin
- Everland Theme Park With Unlimited Ticket
- Transfer To Seoul
- Itaewon Mosque With Itaewon Shopping Street
- Show (Bibap, Drumcat, Fantastik Choose 1)

DAY 3 : (BREAKFAST/LUNCH/DINNER)

- Via Blue House
- Gyeongbok Palace & National Folk Museum (Close Tuesday)
- Ginseng Center
- Red Pine
- Seaweed Museum + Diy Kimbap + With Wearing Hanbok
- Cosmetic Shop
- Amethyst Factory
- Cheonggyecheon Stream/ Duty Free
- Transfer Myeongdong Market

DAY 4 : (BREAKFAST/LUNCH/DINNER)

- Free & Easy (No Local Guide & No Transfer)

DAY 5 :(BREAKFAST)

- Namsan View Point (By Bus) / Seoul Tower (Excl. Lift)
- Local Supermarket
- Transfer To Incheon Airport

*This itinerary is just for your reference. We will let you know if there any changes from time to time.

PACKAGE INCLUDES

- Return flight ticket (economy)
- Hotel Accommodation (3 stars)
- Meals (Breakfast, Lunch & Dinner as per above itinerary)
- English Speaking Guide
- Private Air-conditioned Sedan/Van/Coach
- Airport Pick-up and Airport Drop-off
- Entrance Tickets to Theme Parks
- Travel Insurance

PACKAGE NOT INCLUDE

- Other meals than stated above.
- Tips
- Extra baggage fee
- Personal expenses in the hotel – phone call/mini bar etc

PROCESS

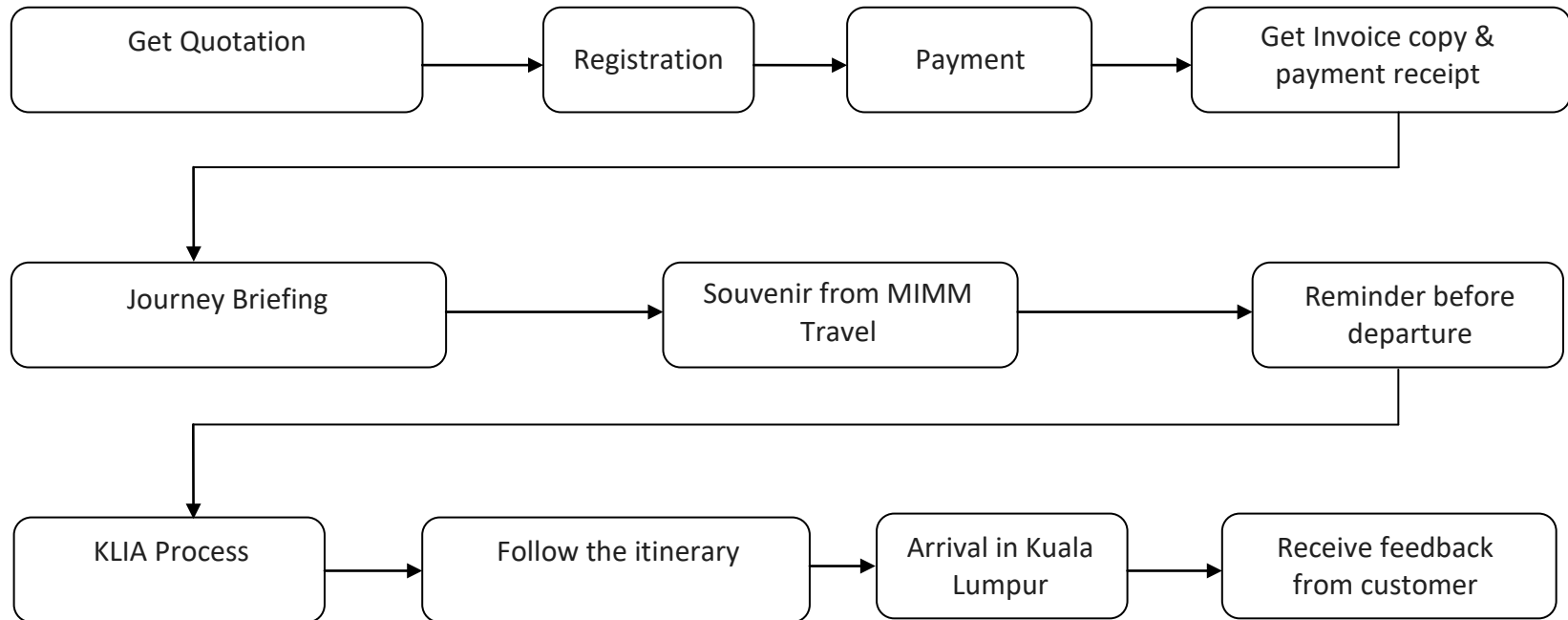

PAYMENT

1. Fill up the registration form.
2. Deposit for registration is **RM1,000** per pax (3 months before departure)

Payment can be made via:

Name	: MIMM TRAVEL & TOURS SDN BHD
Account No	: 564221628199
Bank	: MAYBANK ISLAMIC

3. Email the payment proof/reference to mimmtravel@gmail.com together with the registration form.
4. Once paid, the client will receive official invoice & receipt (softcopy) via email.
5. Full payment must be made 45 days before departure.

TERMS & CONDITION

1. Any changes will be inform earlier.
2. Any cancellation based on 3.2.1 dan 3.2.2 Akta Industri Pelancongan 1992 as stated below:-

Perkara 3.2.1 : Pembatalan 45 hari atau lebih sebelum tarikh berlepas, fi pentadbiran minimum sebanyak RM30 atau 2% dari tambang pelancongan (mana-mana yang lebih tinggi) seorang akan di kenakan.

Perkara3.2.2 :

22-44 hari bekerja sebelum tarikh berlepas , Pelucutan deposit pelancongan.

15-21 hari bekerja sebelum tarikh berlepas, 35% daripada tambang pelancongan.

08-04 hari bekerja sebelum tarikh berlepas, 50% daripada tambang pelancongan.

03-07 hari bekerja sebelum tarikh berlepas, 75% daripada tambang pelancongan.

02 hari bekerja atau kurang sebelum tarikhberlepas, 100% daripada tambang pelancongan.